

1976 Classic Yachting
1st Photo Album of the
Classic Yacht Association



Classic Yachting

Acknowledgments

THIS PHOTO COLLECTION OF CLASSIC YACHTING WAS ORIGINALLY CONCEIVED BY OUR 1975 COMMODORE, PETER ANTONS. HIS SUCCESSOR IN 1976, JAMES GERIG, ORGANIZED TALENT WITHIN THE CLASSIC YACHT ASSOCIATION MEMBERSHIP TO CONTINUE WITH THIS EFFORT. WE WERE FORTUNATE TO HAVE DAVE ALMQUIST ON THIS COMMITTEE TO CONTRIBUTE HIS PROFESSIONAL TALENT IN THE AREA OF DESIGNING THIS PUBLICATION. THE ENORMOUS TASK OF PUBLISHING THIS DOCUMENT COULD NOT HAVE BEEN ACCOMPLISHED WITHOUT THE CONTRIBUTIONS OF MR. ALMQUIST. WE CREDIT MARY NEWTON FOR HER TIRELESS PURSUIT, AGAINST ALL ODDS, IN GETTING OUR MEMBERS TO CONTRIBUTE THEIR PHOTOS. WHEN WE WERE CONSIDERABLY OVER OUR BUDGET AND REFUSED TO COMPROMISE, A MEMBER FURNISHED SUBSTANTIAL FINANCIAL ASSISTANCE, TO ASSURE THAT THIS PUBLICATION WOULD BE FIRST CLASS. LASTLY, WE GIVE CREDIT TO OUR MEMBERS WHO HAVE PRESERVED THESE MAGNIFICENT VESSELS, FOR WITHOUT THEIR DEVOTION THIS MATERIAL COULD NOT EXIST TODAY.



Classic Yacht Association

In 1969, a handful of enthusiasts occasionally met to discuss their love for fine old power driven wooden boats. As time passed, they recognized that many others shared this interest by maintaining their older vessels in a bristol condition. As the list of enthusiasts grew, they decided to organize for the purpose of perpetuating this mutual interest and establishing standards of acceptance to the Association.

Thus the Classic Yacht Association was formed. Its purpose as stated in the By-Laws is "to promote and encourage an interest in the preservation, restoration and maintenance of fine old power driven pleasure craft." The qualifications are that the vessel shall be of good design, construction and maintenance, built prior to December 31, 1942 which shows no exterior alterations to distract from the designer's original intent.

Additionally, the objectives are to promote, sponsor and develop yachting activities of this Association and to cultivate a spirit of friendship among its members. The Classic Yacht Association has developed into just that type of organization as envisioned by our founders. We are grateful for their foresite and dedicate this publication to them. This collection of our vessels is as we see Classic Yachting today.

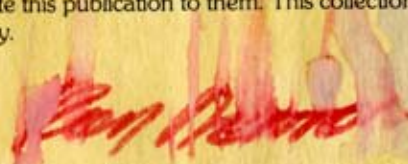
Commodore

Sea Doll II

Our second Flag ship, belonging to Buzz and Anne Olson, was the lovely "Sea Doll II," a fifty seven foot 1929 Lawley.



Banquero

The number one Flag ship of the Classic Yacht Association Fleet was Bob Eko's "Banquero," a beautiful thirty six foot Stephens, built in 1937.

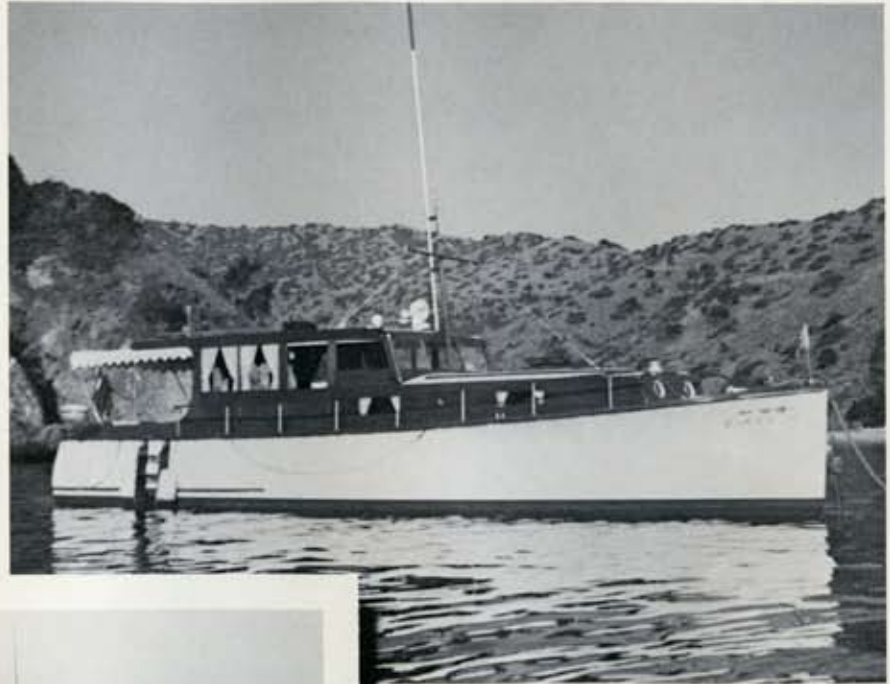

White Heron

Our number three Flag ship was Bob & Donna Heath's gracious "White Heron." A sixty five foot 1926 Broadway.

Lovely Lady

120' Henry Nevins, Wilmington



Photo by Greg Wenger

Dorsel

80' 1924 Edson Schock (Seacraft)
Marina del Rey



Enchantress

47' 1927 A.C.F.
Long Beach, CA



Conquest

50' 1929 Stephens
Marina del Rey



Classic

40' 1931 Nunes
Marina del Rey



Sur Ada Do

19' 1935 Chris Craft
Long Beach Marina



Largo

39' 1929
Matthews
Coyote Point

Portola

81' 1928 Harbor Boat Building Co.
Newmark's Yacht Centre



Jean H.

40' 1929 Wilbo
Marina del Rey



Spirit of '29

28' 1929 Chris Craft, Torrance



Don Chema

31' 1936 Chris Craft
Long Beach



Graceta

36' 1925 Stephens
Stephens Marina



Peregrine

36' 1929 Jensen
Alamitos Bay



Queen Mother Mola Mola

27' 1901 Consolidated
Marina del Rey

34' 1931 La Bruzzi
CYC Tiburon



Cheyenne II

45' 1924 Wilbo
Wilmington, CA

Typhoon

38' 1927 Wilbo
Long Beach



Luani

45' 1930 Monk
Newport Beach, CA



Dunboy

32' 1927 Fellows & Stewart
San Pedro, CA



Laurida Palon

34' 1928 Newoebauer
Antioch

49' 1942 Barbee
Oakland Yacht Club



Idle Hour

58' 1916 Hehr & Aver
Newport Beach, CA

Vera Lee

34' 1940 Elco
Long Beach



Vide III

48' 1930 Weyland
Long Beach



Perlita

64' 1926 Elco
Ballena Bay



Nada II

46' 1926 Fellows & Stewart
Long Beach



Seamist

29' 1937 Stephens
Redwood City, CA



Rachel Fox

52' 1937 G. W. Grammer
(Lake Union)
Marina del Rey



Quest Novannia

40' 1927 Stephens
Wilmington

32' 1937 Chris Craft
San Pedro, CA



Tara

43' 1930 Stephens
Long Beach

La Jolla II

34' 1925 Elco
King Harbor



Phily Jim

46' 1931 Swanson
Ballena Bay



Principia

96' 1928 Lake Union
Marina del Rey

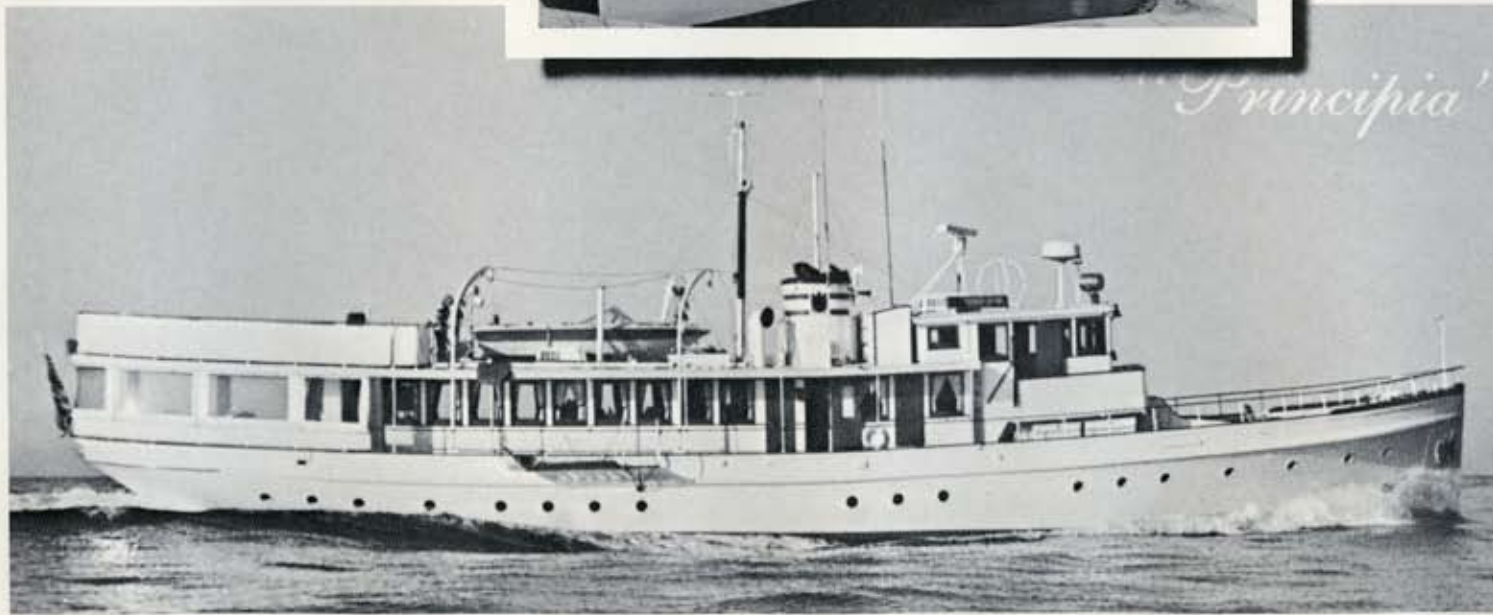

Penguin

47' 1929 Stephens Oakland Yacht Club



Photo by Diane Beeston

J Mar

40' 1930 Robinson
So. Bay Yacht Club



Valkerie

44' 1927 Anderson & Cristofani
San Rafael Canal Lowrie's Yacht Harbor

Lady Mona

90' 1924 Consolidated
San Pedro, CA



Sandman

38' 1932 Fellows & Stewart
Marina del Rey



Photo by Greg Wenger



Kathleen

62' — 1930 Lake Union

Liane

45' 1940 Elco
Ballena Bay



Joy Sea

45' 1930 Lake Union
Wilmington



Sea Gypsy II

36' 1937 Stephens
Long Beach, CA



Madrigal

45' 1929 Lake Union
Newport Beach



Southern Seas

66' 1931 Wheeler
Anacapa Marina



Gwyn-Dee

48' 1931 Grandy
San Pedro



Allegro

50' 1928 Stephens, San Raphael



Irene & Don Robertson



Sure Enough

48' 1938 Elco
Dana Point

Old A.G.E.

65' 1937 Sparkman-
Stevens



Wanda

90' 1922 Geary
Long Beach



Joan M. Henderson

44' 1936 Bozanson
Long Beach

Kismet Minx

38' 1927 Matthews
Marina del Rey

50' 1928 Raeforth
Newport Beach



Tippicanoe

37' 1939 Ailo Bailey
Newport Beach

Hittot II

44' 1940 Stephens
Lloyd's Holiday Yacht Harbor



Dorie Marie

26' 1937 Richardson
Remsburg's Harbor



La Jota

65' 1922 Harbor Boat Works
Sausalito



Nirvana II

47' 1937 Fellows & Stewart
Huntington Harbour

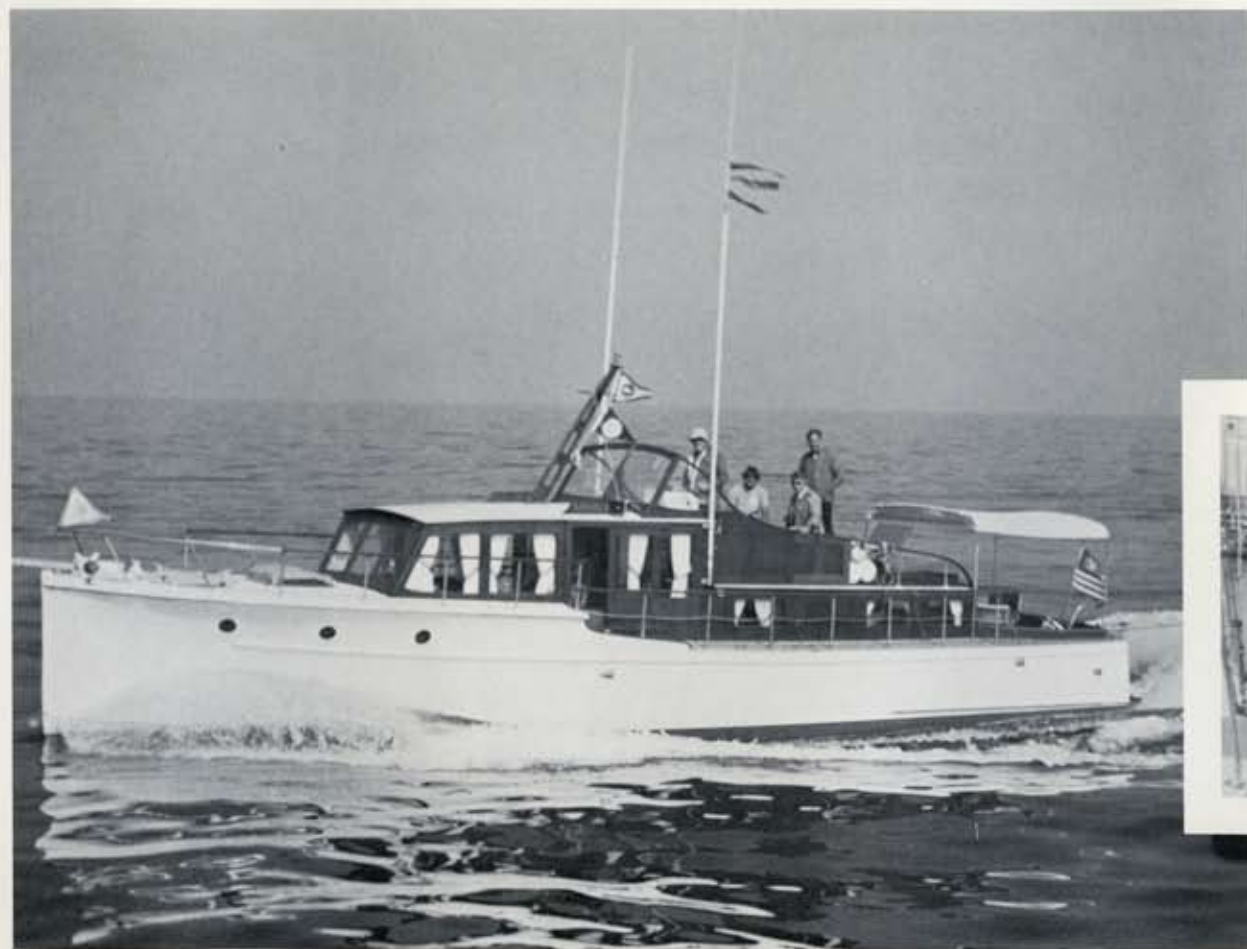

Union Eagle

45' 1929 Lake Union
Newport Beach



Bounty

43' 1929 Stephens
Balboa



Patience

50' 1929 Great Lakes
Oakland Yacht Club



Barbara Lois II

43' 1925 Stephens
Marina del Rey

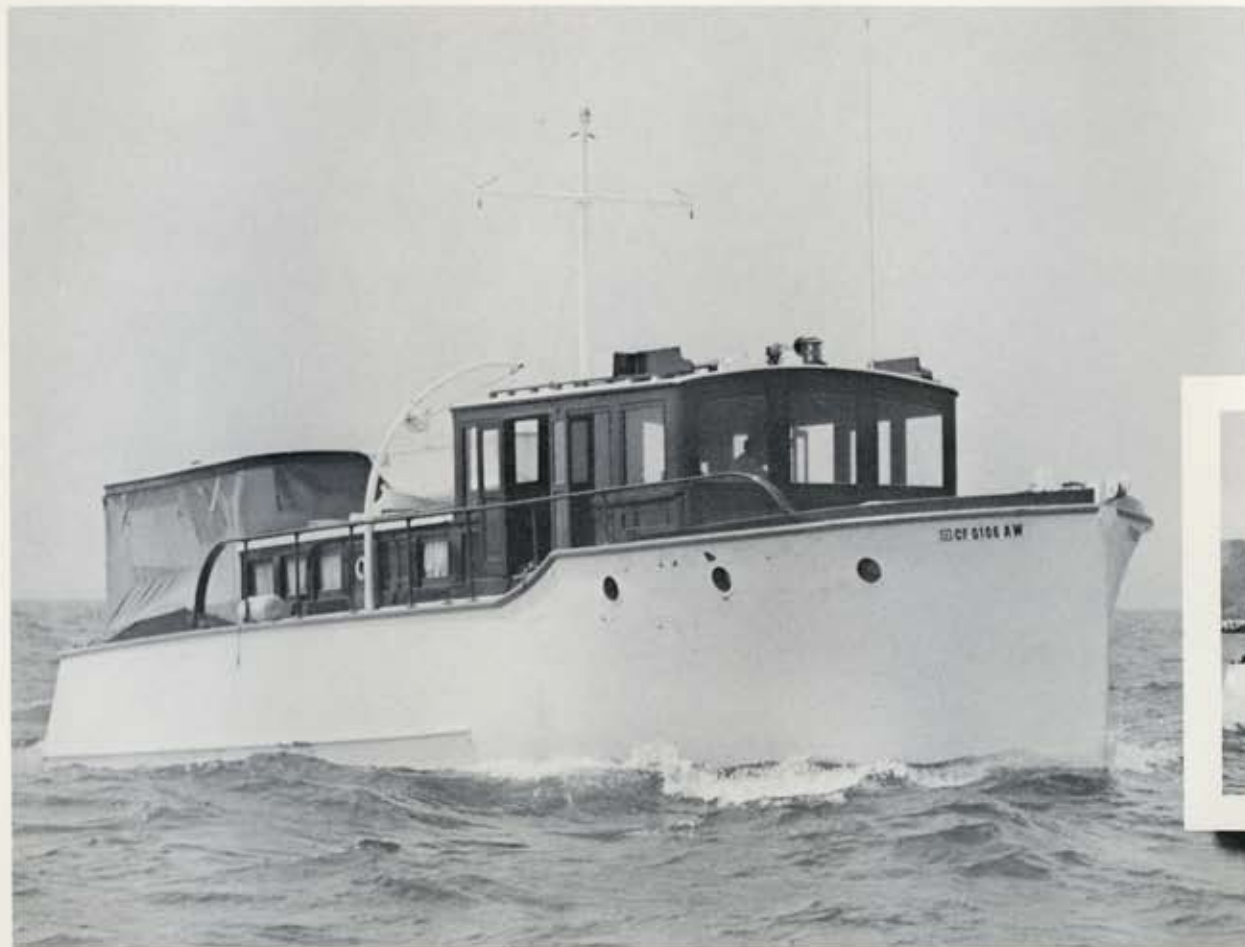

Enchanter

33' 1938 Ashbridge
Wilmington



Shamrock

39' 1939 Matthews
Santa Fe Channel, Richmond

Bosco II

32' 1940 Hunter
Antioch



Whitecap

42' 1929 Elco
Kenlake Marina, Kentucky



Anejo

33' 1928 Garber
Balboa



Trophy

38' 1934 Matthews Long Beach Marina



Tern

48' 1929 Fellows & Stewart
Wilmington



The Horny Turtle

55' 1932 Stephens



Bolinas

38' 1934 Matthews
Newport Beach



Panacea

48' 1926 Fellows & Stewart
Marina del Rey

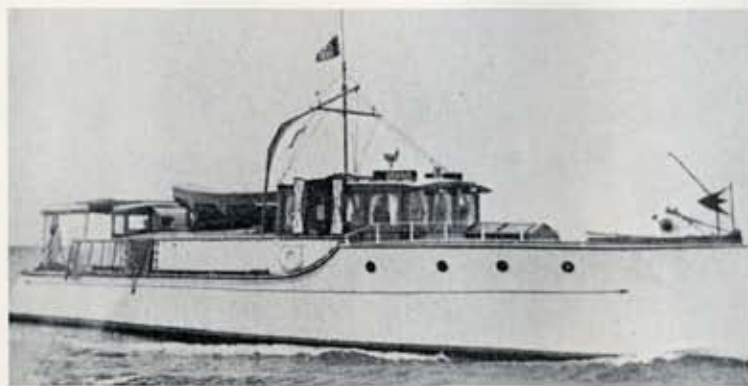

The Golden Time

45' 1930 Lake Union
Wilmington

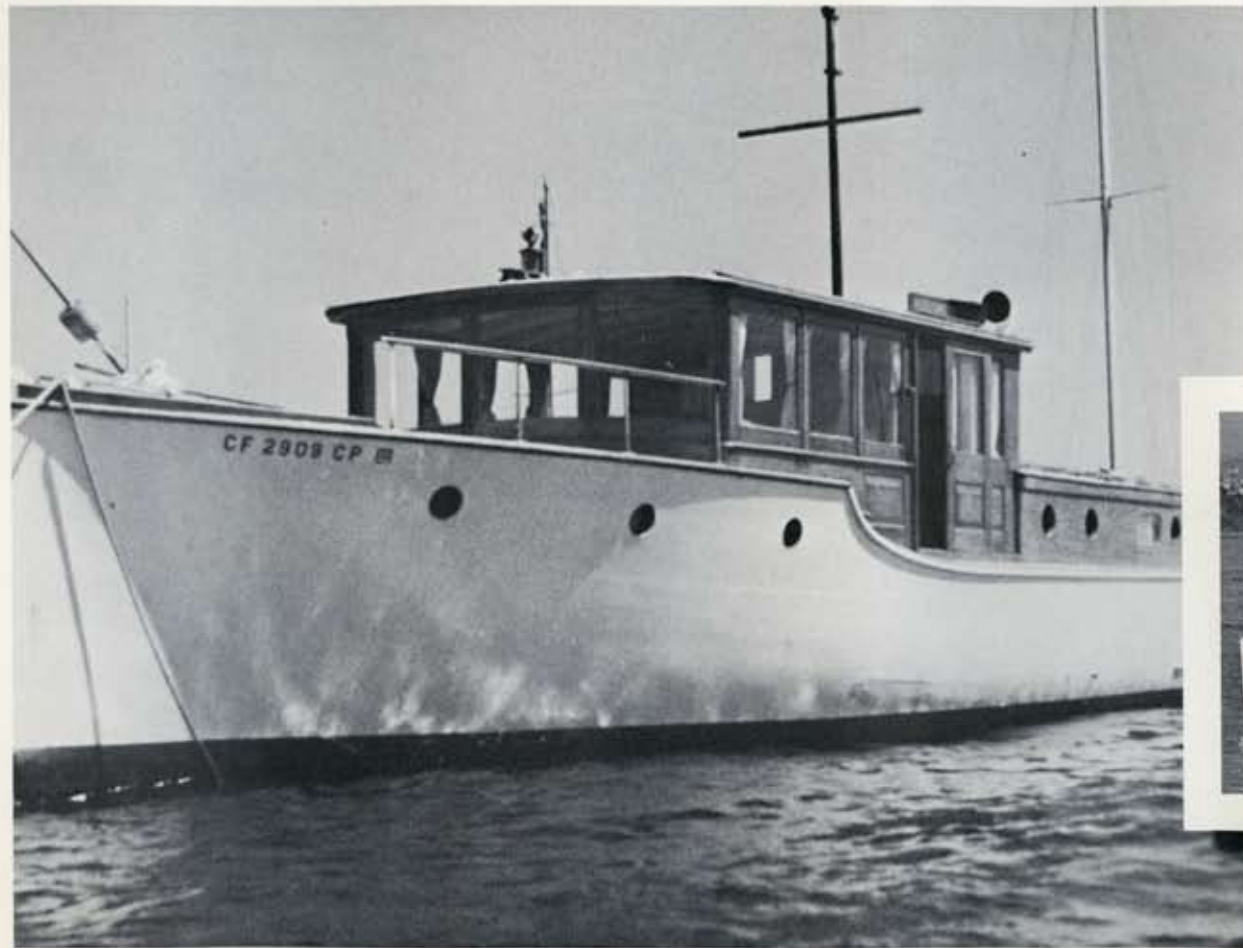

Lollipop

38' 1939 Matthews
Mission Bay



Easy

30' 1936 Hunter
Channel Islands



Weigoer

48' 1934 Ashbridge
Marina del Rey

